

A1/1552/05

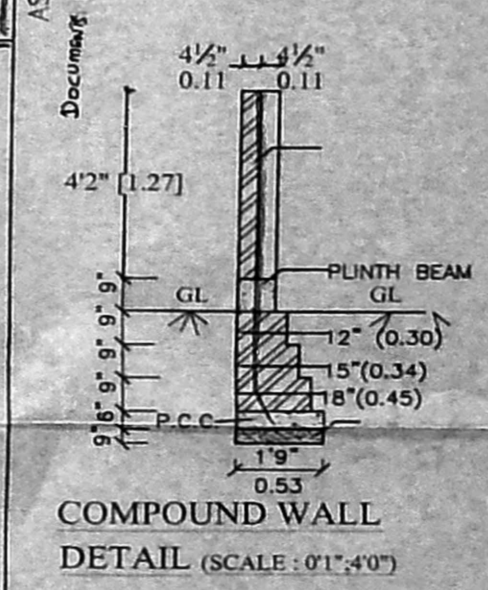
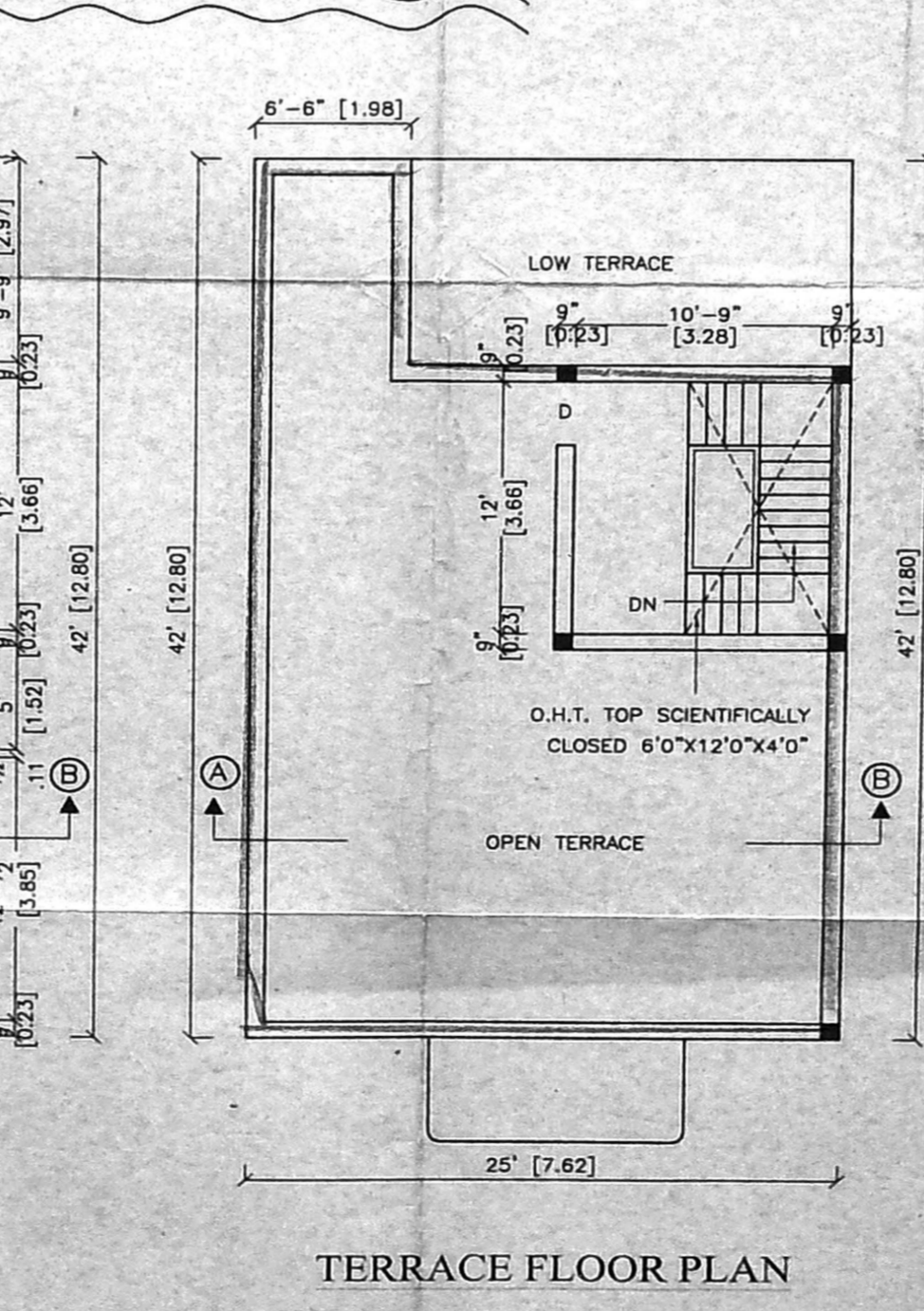
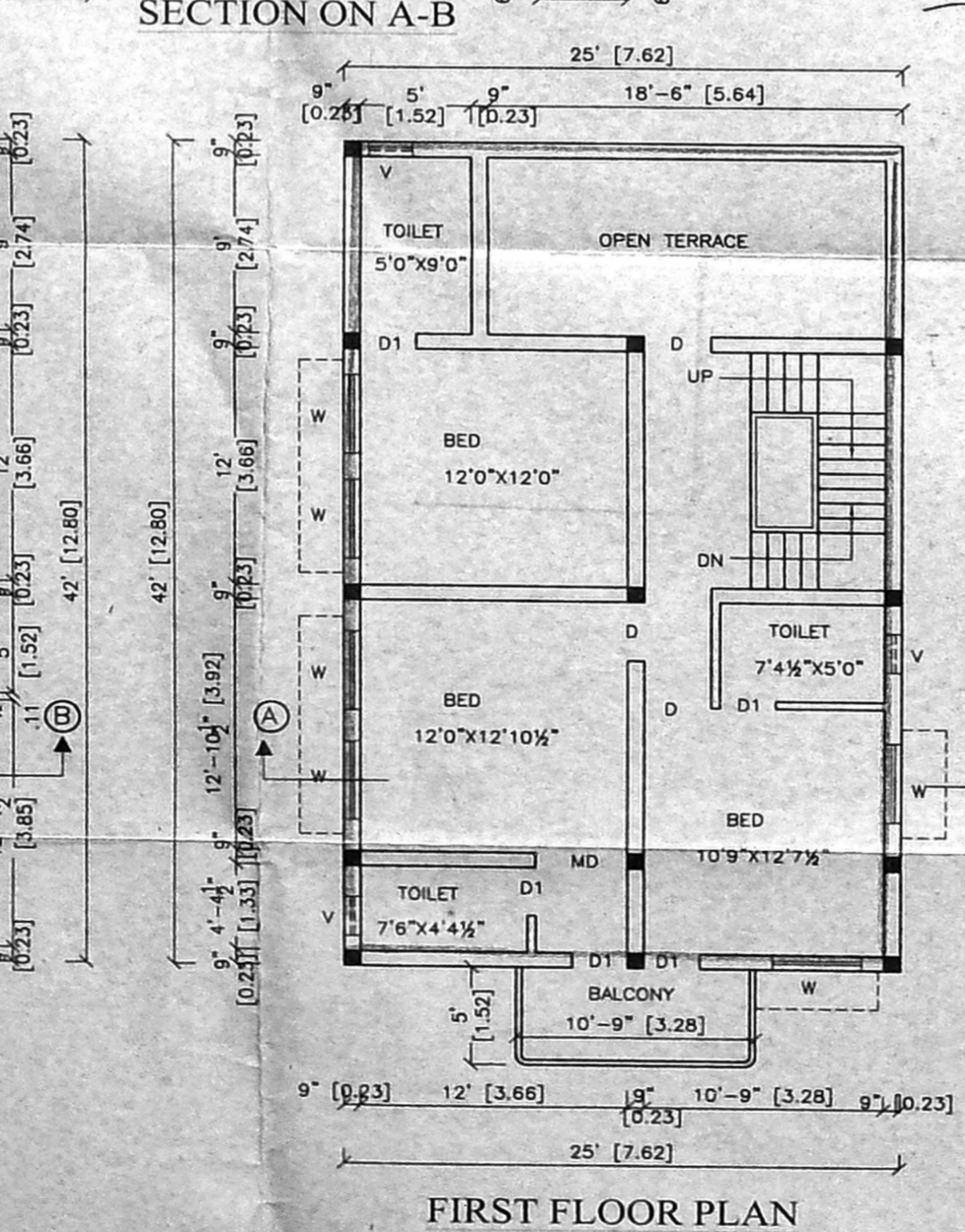
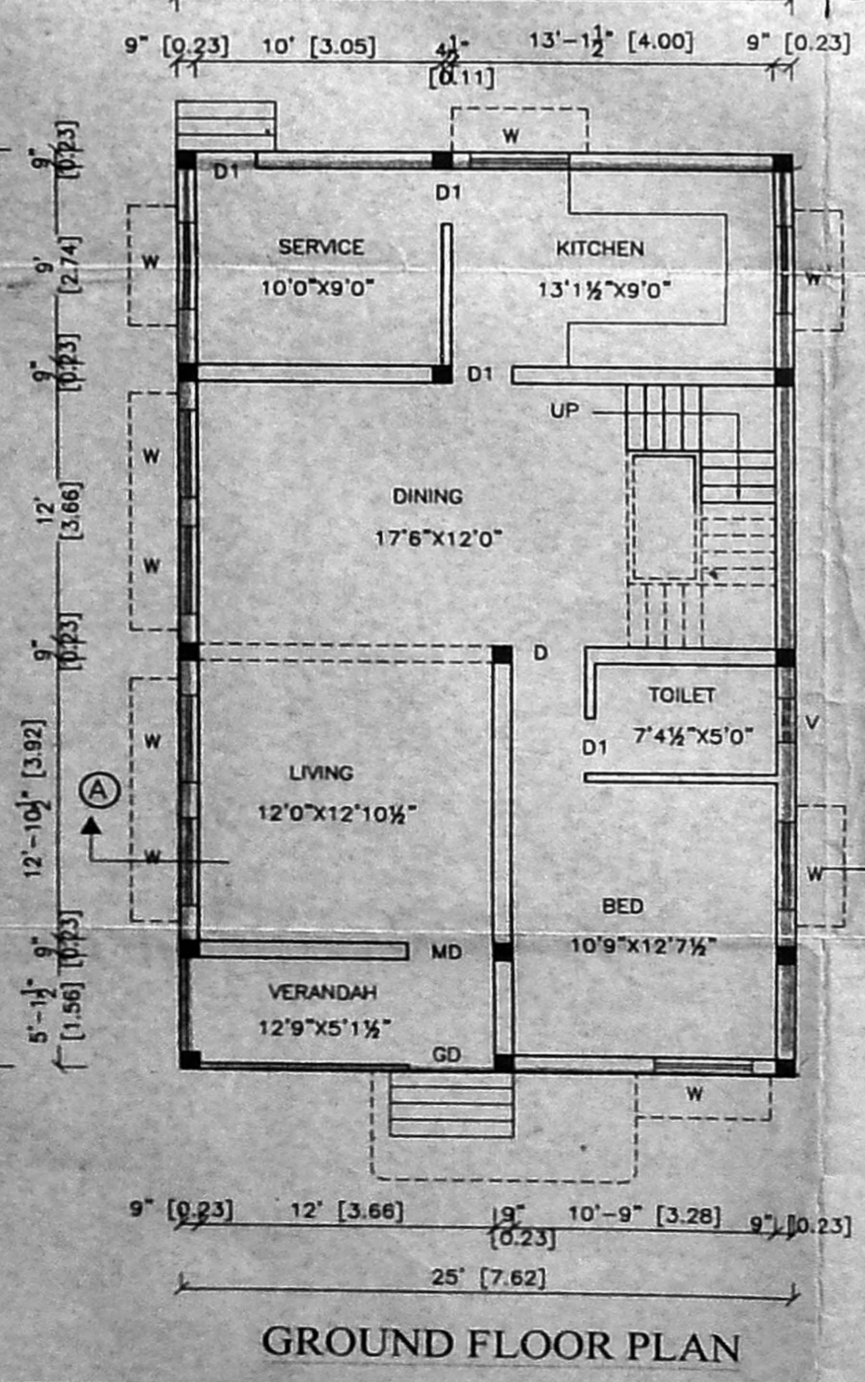
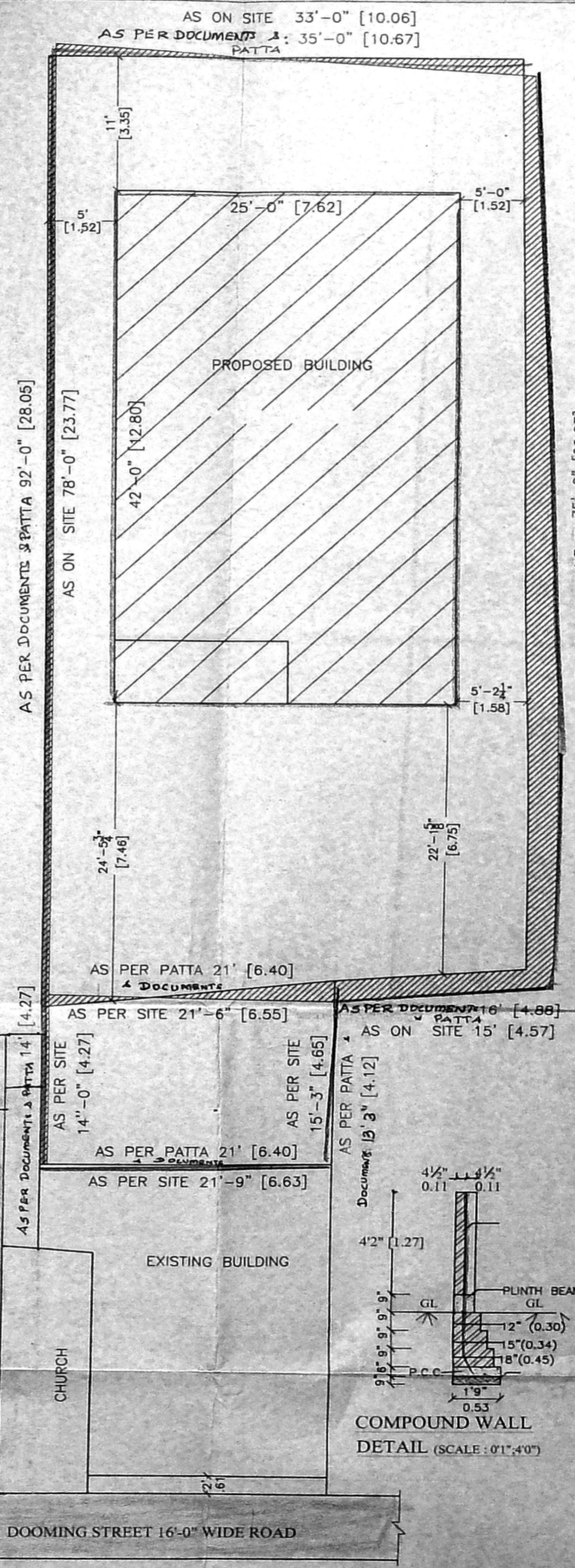
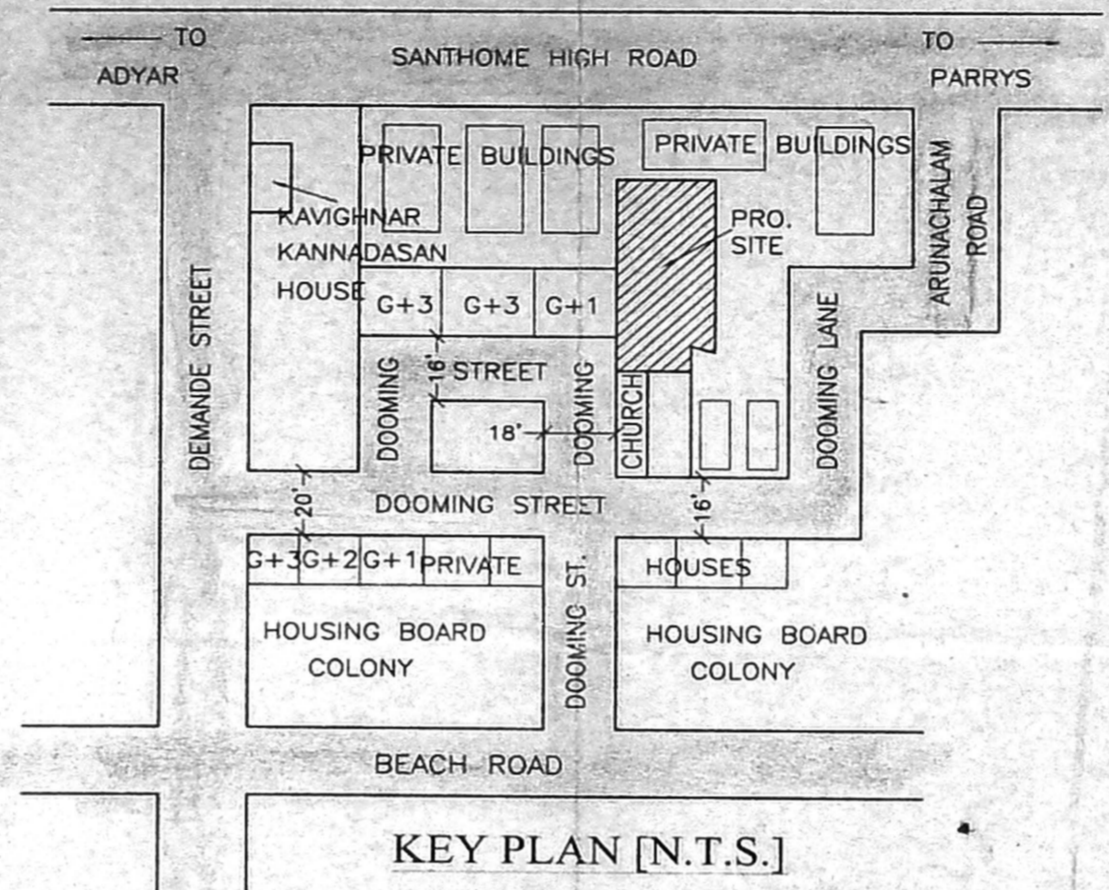
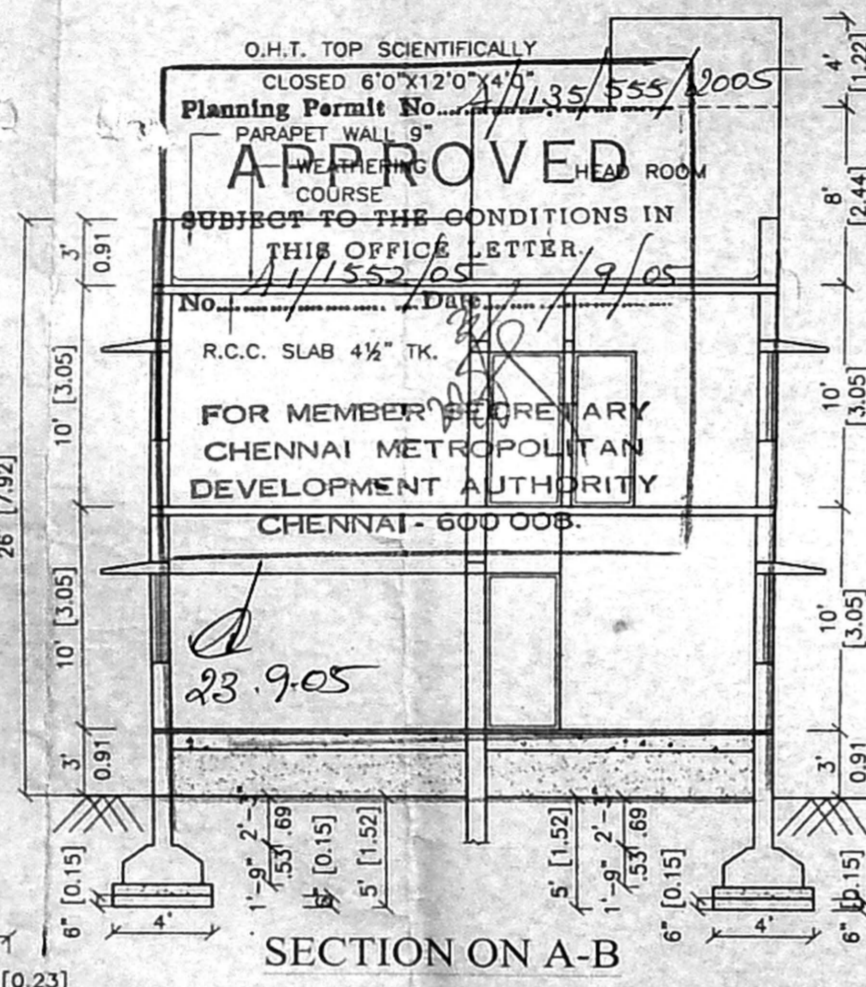
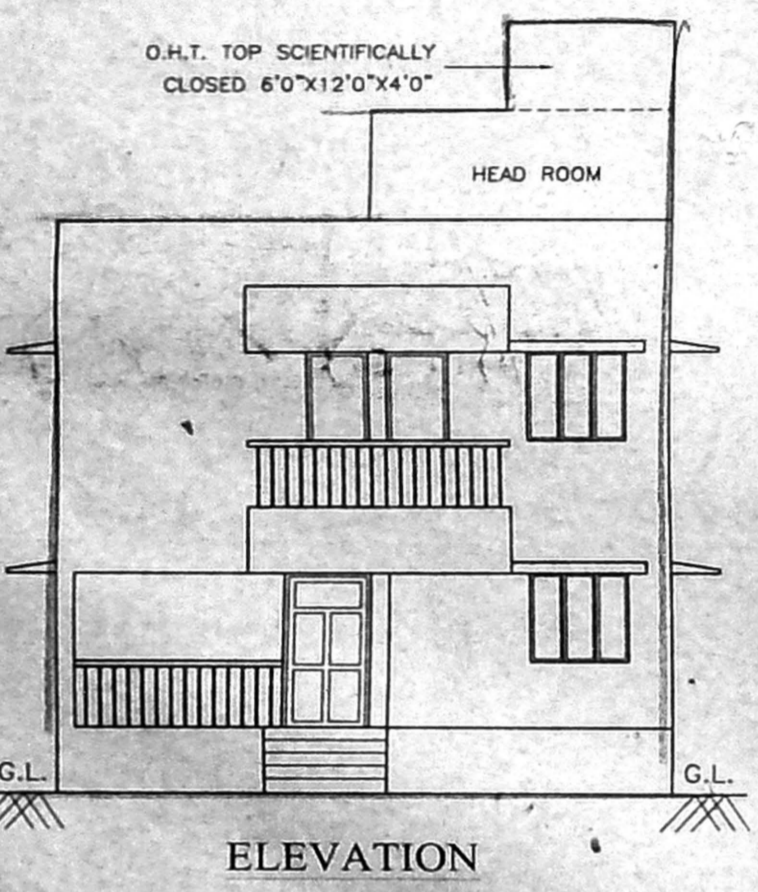
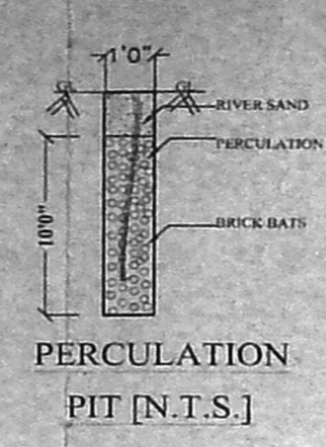
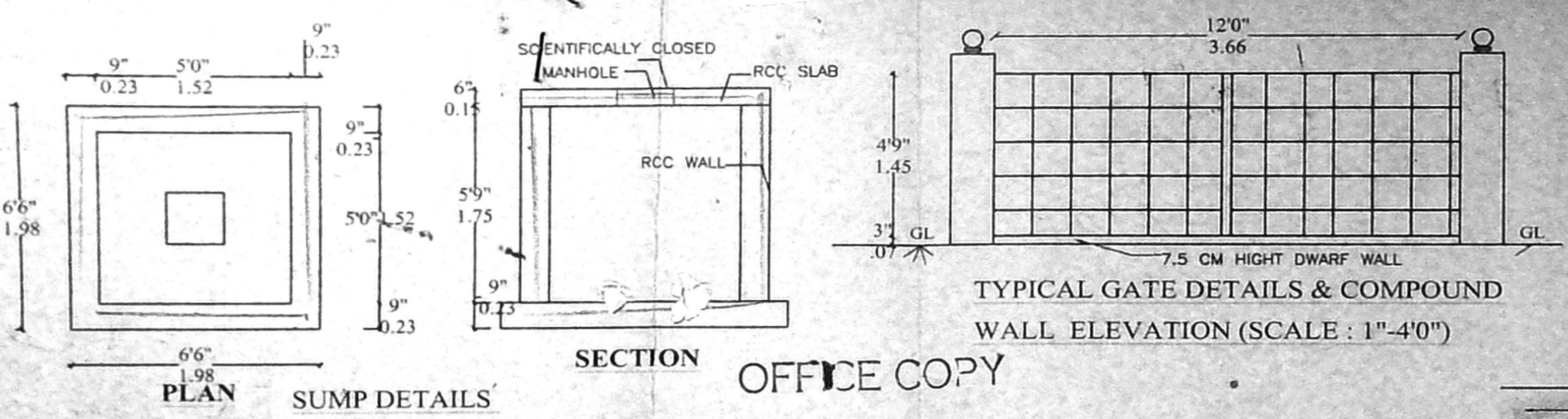

PLAN SHOWING THE PROPOSED RESIDENTIAL BUILDING AT NO:22-A, DOOMING STREET, 71/5X42 MYLAPORE, CHENNAI-4, TRIPPLICANE TALUK. IN R.S.NO:2489 & 2492, BLOCK NO:50. *RI*

**AREA STATEMENT**

PLOT EXTENT	2990.00	277.88
GROUND FLOOR AREA	1050.00	97.58
FIRST FLOOR AREA	923.00	85.78
TOTAL AREA	1973.00	209.26
PLOT COVERAGE	35.12 %	
F.S.I	0.66	

**JOINERY DETAILS**

M/D	DOOR	3'-6" x 7'-0"
D	DOOR	3'-0" x 7'-0"
DI	DOOR	2'-6" x 7'-0"
W1	WINDOW	4'-0" x 4'-0"
V	VENTILATOR	2'-0" x 2'-0"

**COLOUR INDEX**

PROPOSED	[Color Swatch]
ROAD	[Color Swatch]
BOUNDRY	[Color Swatch]

**CONSULTANT**  
USHA PLANNERS  
Cell No. 94442 - 18240.

**NORTH:**  
[Compass Rose]

**OWNER**  
*R. Prayalalan*

**LICENCED SURVEYOR**  
S SUNDARAM L.C.E.  
CIVIL ENGINEER AND  
LICENSED SURVEYOR  
CLASS II No 21/05-06  
CHENNAI  
PLOT NO. 4, THIRUNELLA KANDAM  
NAGAR, KAVAYARAI,  
CHENNAI-600 005.

SCALE: PUZHAD (P.D.) CHENNAI 1566-2005